

MAP OF A SURVEY FOR
LESTER L. JR. & MARY DETWEILER
PART OF ORIGINAL LOT No. 18
BURTON TOWNSHIP ~ GEauga COUNTY ~ OHIO

I certify this survey is in accordance
with the provisions of Chapter 1733-37
of the Ohio Administrative Code.

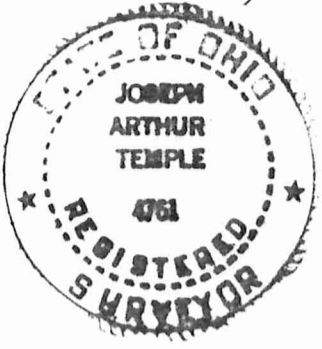

J. Arthur Temple
Registered Surveyor #4761
August 2005

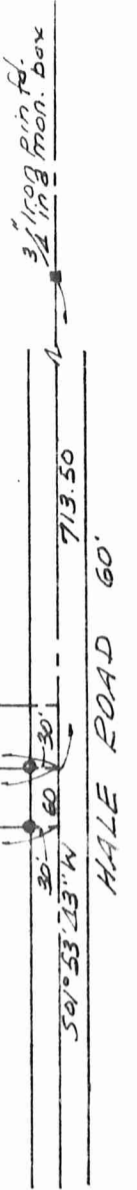
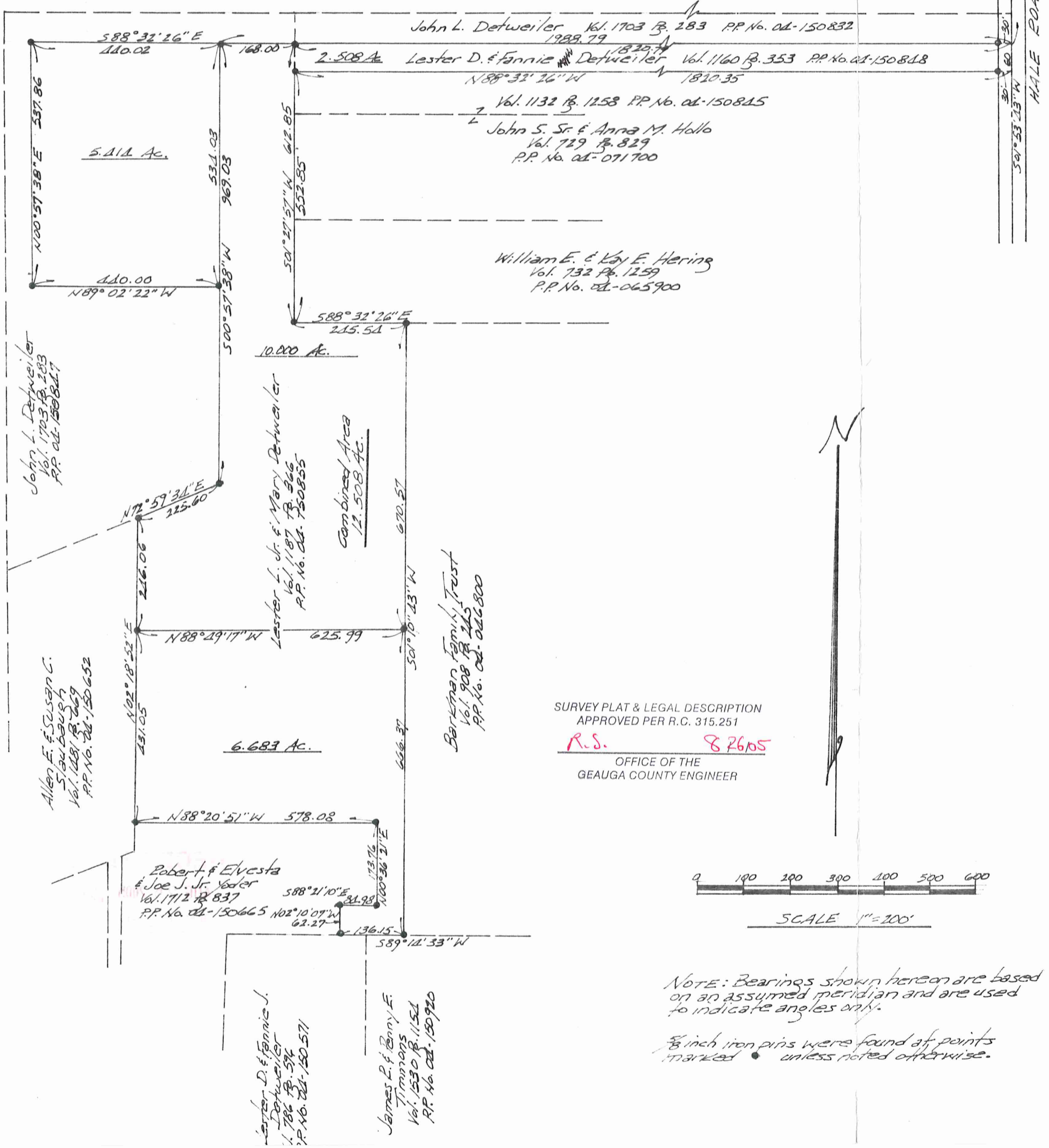

SURVEY PLAT & LEGAL DESCRIPTION
APPROVED PER R.C. 315.251
R.S. 82605
OFFICE OF THE
GEAUGA COUNTY ENGINEER

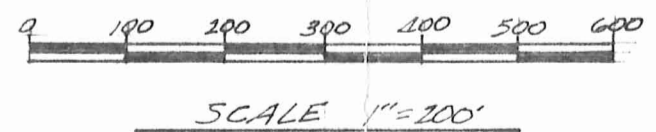

NOTE: Bearings shown hereon are based
on an assumed meridian and are used
to indicate angles only.

3/8 inch iron pins were found at points
marked • unless noted otherwise.

Detweiler, Lester
picked up 8-26-05
04-150991
Vol 1785 PG 818

**DESCRIPTION FOR
LESTER DETWEILER, JR.
5.414 Acres
to John L. Detweiler**

Situated in the Township of Burton, County of Geauga, State of Ohio and being part of Original Lot No. 18 within said Township and further described as follows:

Beginning in the centerline of Hale Road (60 feet width) at the southeast corner of land conveyed to John L. Detweiler by deed recorded in Vol. 1703, Pg. 283 (PP. No. 04-150832) of the Geauga County Records of Deeds, said point of beginning being referenced by a 3/4 inch iron pin found in a monument box, located North 01° 53' 05" East along said road centerline a distance of 713.50 feet;

Thence North 88° 32' 26" West along the south line of said PP. No. 04-150832, passing thru a 5/8 inch iron pin found at 30.00 feet and passing thru a 5/8 inch iron pin found at 1820.79 feet to a southeast corner of a second parcel of land conveyed to said John L. Detweiler by said vol.1703 pg.283 PP. No. 04-150847, and continuing along a south line of PP. No. 04-150847 for a total distance of 1988.79 feet to a 5/8 inch iron pin set at the principal place of beginning of the land to be described herein;

Thence North 88° 32' 26" West along said south line of said PP. No. 04-150847, a distance of 440.02 feet to a 5/8 inch iron pin found at an angle point;

Thence South 00° 57' 38" West along an east line of PP. No. 04-150847 a distance of 537.86 feet to a 5/8 inch iron pin found at an angle point;

Thence South 89° 02' 22" East along a north line of said PP. No. 04-150847 a distance of 440.00 feet to a 5/8 inch iron pin found at an angle point;

Aug 26 2005

Thence North 00° 57' 38" East a distance of 534.03 feet to the principal place of beginning, containing within said bounds 5.414 acres of land, according to the survey of J. Arthur Temple, Registered Surveyor No. 4761, dated August, 2005.

Bearings shown herein are based on an assumed meridian and are used to indicate angles only.

Previous recording: Vol. 1187, Pg. 366, PP. No. 04-150855

Signed: J. Arthur Temple

Date: Aug 2005

SURVEY PLAT & LEGAL DESCRIPTION
APPROVED PER R.C. 315.251
R.S. 8 26 05
OFFICE OF THE
GEAUGA COUNTY ENGINEER

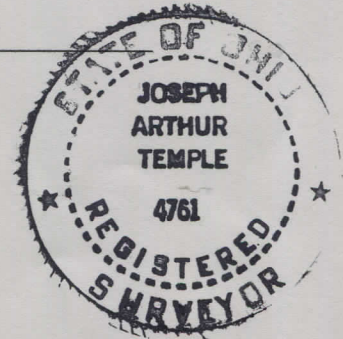

**DESCRIPTION FOR
LESTER DETWEILER, JR.
6.683 Acres
to Lester D. and Fannie J. Detweiler**

Situated in the Township of Burton, County of Geauga, State of Ohio and being part of Original Lot No. 18 within said Township and further described as follows:

Beginning in the centerline of Hale Road (60 feet width) at the southeast corner of land conveyed to John L. Detweiler by deed recorded in Vol. 1703, Pg. 283 (PP. No. 04-150832) of the Geauga County Records of Deeds, said point of beginning being referenced by a $\frac{3}{4}$ inch iron pin found in a monument box, located North $01^{\circ} 53' 05''$ East along said road centerline a distance of 713.50 feet;

Thence South $01^{\circ} 53' 05''$ West along the centerline of Hale Road a distance of 60.00 feet to the northeast corner of land conveyed to John S. Sr. and Anna M. Hollo by deed recorded in Vol. 1132, Pg. 1258 (PP. No. 04-150845) of the Geauga County Records of Deeds;

Thence North $88^{\circ} 32' 26''$ West along the north line of said PP. No. 04-150845, passing thru a $\frac{5}{8}$ inch iron pin found at 30.00 feet a distance of 1820.35 feet to a $\frac{5}{8}$ inch iron pin found at the northwest corner thereof;

Thence South $01^{\circ} 27' 57''$ West along a west line of said PP. No. 04-150845 and along the west line of a second parcel conveyed to said Hollo by deed recorded in Vol. 729, Pg. 829 (PP. No. 04-071700) of the Geauga County Records of Deeds, and along the west line of land conveyed to William E. and Kay E. Hering by deed recorded in Vol. 732, Pg. 1259 of the Geauga County Records of Deeds, a total distance of 552.85 feet to a $\frac{5}{8}$ inch iron pin found at the southwest corner thereof;

Thence South $88^{\circ} 32' 26''$ East along the south line of the said Hering land a distance of 245.54 feet to a $\frac{5}{8}$ inch iron pin found at the northwest corner of land conveyed to the Barkman Family Trust by deed recorded in Vol. 908, Pg. 245 of the Geauga County Records of Deeds;

Thence South $01^{\circ} 10' 43''$ West along the west line of the said Barkman Family Trust land a distance of 670.57 feet to a $\frac{5}{8}$ inch iron pin set at the principal place of beginning of land to be described herein;

Thence South $01^{\circ} 10' 43''$ West along the west line of the said Barkman Family Trust land a distance of 666.37 feet to a $\frac{5}{8}$ inch iron pin found in the north line of land conveyed to James R. and Penny E. Timmons by deed recorded in Vol. 1530, Pg. 1154 of the Geauga County Records of Deeds;

Thence South 89° 14' 33" West along the north line of the said Timmons land and along the north line of land conveyed to Lester D. and Fannie J. Detweiler by deed recorded in Vol. 786, Pg. 596 of the Geauga County Records of Deeds a distance of 136.15 feet to a 5/8 inch iron pin found at the southeast corner of land conveyed to Robert and Elvesta and Joe J. Jr. Yoder by deed recorded in Vol. 1712, Pg. 837 of the Geauga County Records of Deeds;

Thence along the east and north sides of the said Yoder land by the following four (4) courses:

1. North 02° 10' 07" West a distance of 62.27 feet to a 5/8 inch iron pin found;
2. South 88° 21' 10" East a distance of 84.98 feet to a 5/8 inch iron pin found;
3. North 00° 36' 21" East a distance of 173.76 feet to a 5/8 inch iron pin found;
4. North 88° 20' 51" West a distance of 578.08 feet to a 5/8 inch iron pin found in the east line of land conveyed to Allen E. and Susan C. Slaubaugh by deed recorded in Vol. 1481, Pg. 669 of the Geauga County Records of Deeds;

Thence North 02° 18' 52" East along the east line of the said Slaubaugh land a distance of 431.05 feet to a 5/8 inch iron pin set;

Thence South 88° 49' 17" East a distance of 625.99 feet to the principal place of beginning, containing within said bounds 6.683 acres of land, according to the survey of J. Arthur Temple, Registered Surveyor No. 4761, dated August, 2005.

Bearings shown herein are based on an assumed meridian and are used to indicate angles only.

Previous recording: Vol. 1187, Pg. 366, PP. No. 04-150855

Signed: J. Arthur Temple

Date: Aug 2005

RECEIVED
AUG 2 2005
REGISTERED SURVEYOR
GEAUGA COUNTY

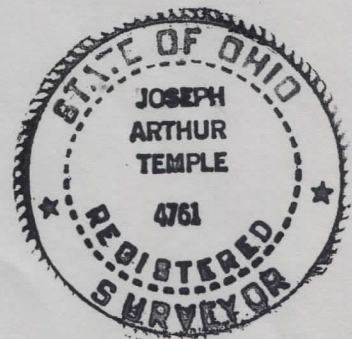

SURVEY PLAT & LEGAL DESCRIPTION
APPROVED PER R.C. 315.251

R.S. 8/26/05

OFFICE OF THE
GEAUGA COUNTY ENGINEER

**DESCRIPTION FOR
LESTER DETWEILER, JR.
12.508 Acres
Combined Property**

Situated in the Township of Burton, County of Geauga, State of Ohio and being part of Original Lot No. 18 within said Township and further described as follows:

Beginning in the centerline of Hale Road (60 feet width) at the southeast corner of land conveyed to John L. Detweiler by deed recorded in Vol. 1703, Pg. 283 (PP. No. 04-150832) of the Geauga County Records of Deeds, said point of beginning being referenced by a 3/4 inch iron pin found in a monument box, located North 01° 53' 05" East along said road centerline a distance of 713.50 feet;

Thence South 01° 53' 05" West along the centerline of Hale Road a distance of 60.00 feet to the northeast corner of land conveyed to John S. Sr. and Anna M. Hollo by deed recorded in Vol. 1132, Pg. 1258 (PP. No. 04-150845) of the Geauga County Records of Deeds;

Thence North 88° 32' 26" West along the north line of said PP. No. 04-150845, passing thru a 5/8 inch iron pin found at 30.00 feet a distance of 1820.35 feet to a 5/8 inch iron pin found at the northwest corner thereof;

Thence South 01° 27' 57" West along a west line of said PP. No. 04-150845 and along the west line of a second parcel conveyed to said Hollo by deed recorded in Vol. 729, Pg. 829 (PP. No. 04-071700) of the Geauga County Records of Deeds, and along the west line of land conveyed to William E. and Kay E. Hering by deed recorded in Vol. 732, Pg. 1259 of the Geauga County Records of Deeds, a total distance of 552.85 feet to a 5/8 inch iron pin found at the southwest corner thereof;

Thence South 88° 32' 26" East along the south line of the said Hering land a distance of 245.54 feet to a 5/8 inch iron pin found at the northwest corner of land conveyed to the Barkman Family Trust by deed recorded in Vol. 908, Pg. 245 of the Geauga County Records of Deeds;

Thence South 01° 10' 43" West along the west line of the said Barkman Family Trust land a distance of 670.57 feet to a 5/8 inch iron pin set;

Thence North 88° 49' 17" West a distance of 625.99 feet to a 5/8 inch iron pin set in the east line of land conveyed to Allen E. and Susan C. Slaubaugh by deed recorded in Vol. 1481, Pg. 669 of the Geauga County Records of Deeds;

Thence North 02° 18' 52" East along the east line of the said Slaubaugh land a distance of 246.06 feet to a 5/8 inch iron pin found in the south line of land conveyed to John L. Detweiler by deed recorded in Vol. 1703, Pg. 283 (PP. No. 04-150847) of the Geauga County Records of Deeds;

Thence North 72° 59' 34" East along the south line of said PP. No. 04-150847 a distance of 225.60 feet to a 5/8 inch iron pin found at an angle point;

Thence North 00° 57' 38" East along the east line of said PP. No. 04-150847 and the northerly prolongation thereof a distance of 969.03 feet to a 5/8 inch iron pin set in a south line of said PP. No. 04-150847;

Thence South 88° 32' 26" East along a south line of PP. No. 04-150847, passing thru a 5/8 inch iron pin found at 168.00 feet, being the southwest corner of the aforementioned PP. No. 04-150832 and continuing along the south line of PP. No. 04-150832 a total distance of 1988.79 feet to the place of beginning, passing thru a 5/8 inch iron pin found at 30.00 feet therefrom, containing within said bounds 12.508 acres of land, consisting of 10.000 acres from PP. No. 04-150855, and all of PP. No. 04-150848, according to the survey of J. Arthur Temple, Registered Surveyor No. 4761, dated August, 2005.

Bearings shown herein are based on an assumed meridian and are used to indicate angles only.

Previous recordings: Vol. 1187, Pg. 366, PP. No. 04-150855 and
Vol. 1160, Pg. 353, PP. No. 04-150848

Signed: J. Arthur Temple Date: Aug 2005

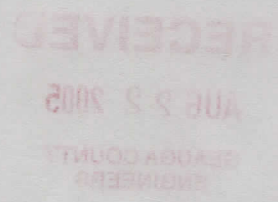
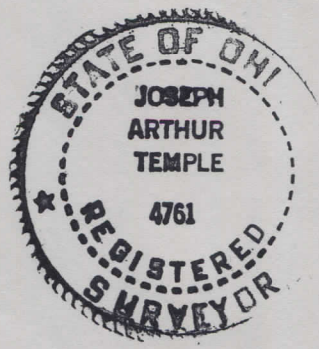

SURVEY PLAT & LEGAL DESCRIPTION
APPROVED PER R.C. 315.251
R.S. 8/26/05
OFFICE OF THE
GEAUGA COUNTY ENGINEER